

OUTDOOR WORKS!

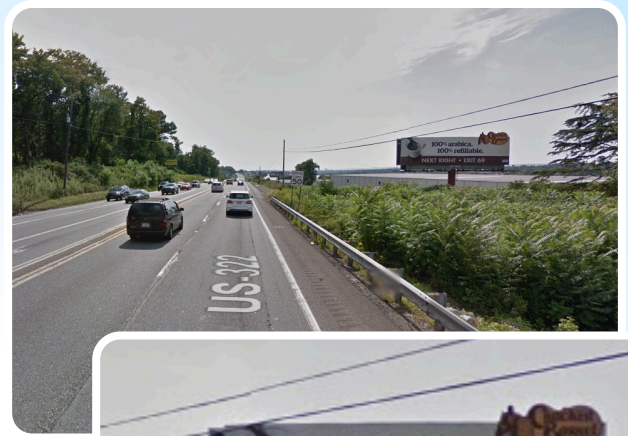

Advertising Strengths

For billboards to be effective placement is everything. This billboard is conveniently located on the busiest corridor between Hershey and Harrisburg allowing you to consistently capture transient, commuter and destination entertainment traffic.

The traffic pattern for this static display leads to everything - Harrisburg and Hershey. The phenomenal, ongoing growth and development of this corridor will continue to increase the already indispensable value of this location making it an essential element of any marketing plan.

Location

Area: Harrisburg/Hershey
Roads: Route 322 West near Mushroom Hill Road intersection
Size: 12'x48' Static billboard
Traffic Count: 68,000 per day
Illumination: Yes

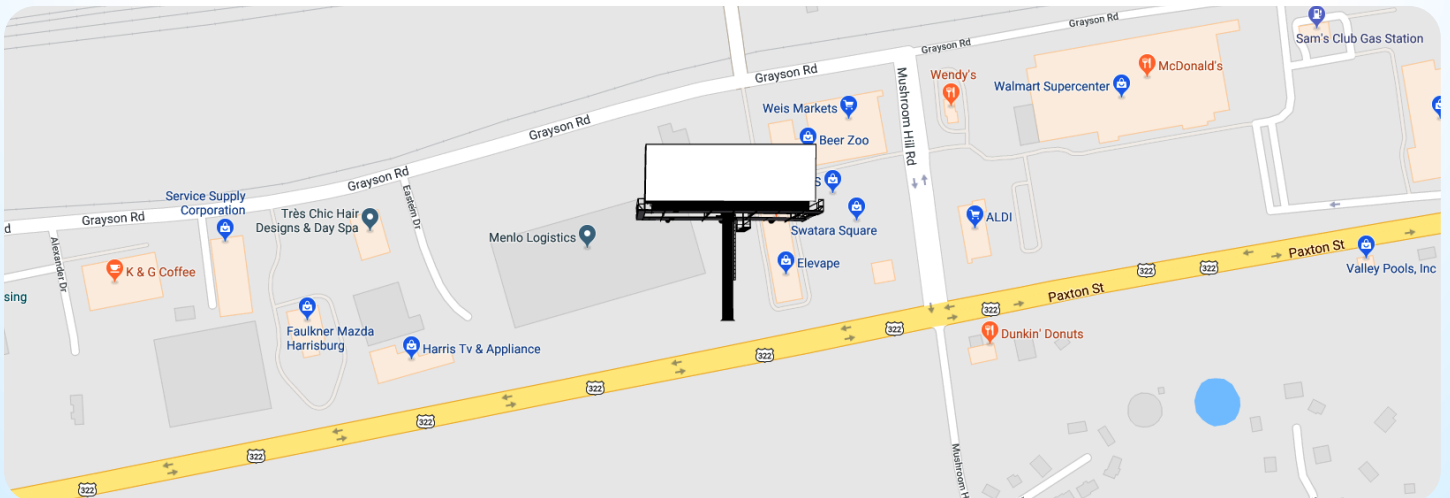

APB OUTDOOR
ADVERTISING

750 East Park Drive • Harrisburg, PA 17111

John Barker
717-652-3079